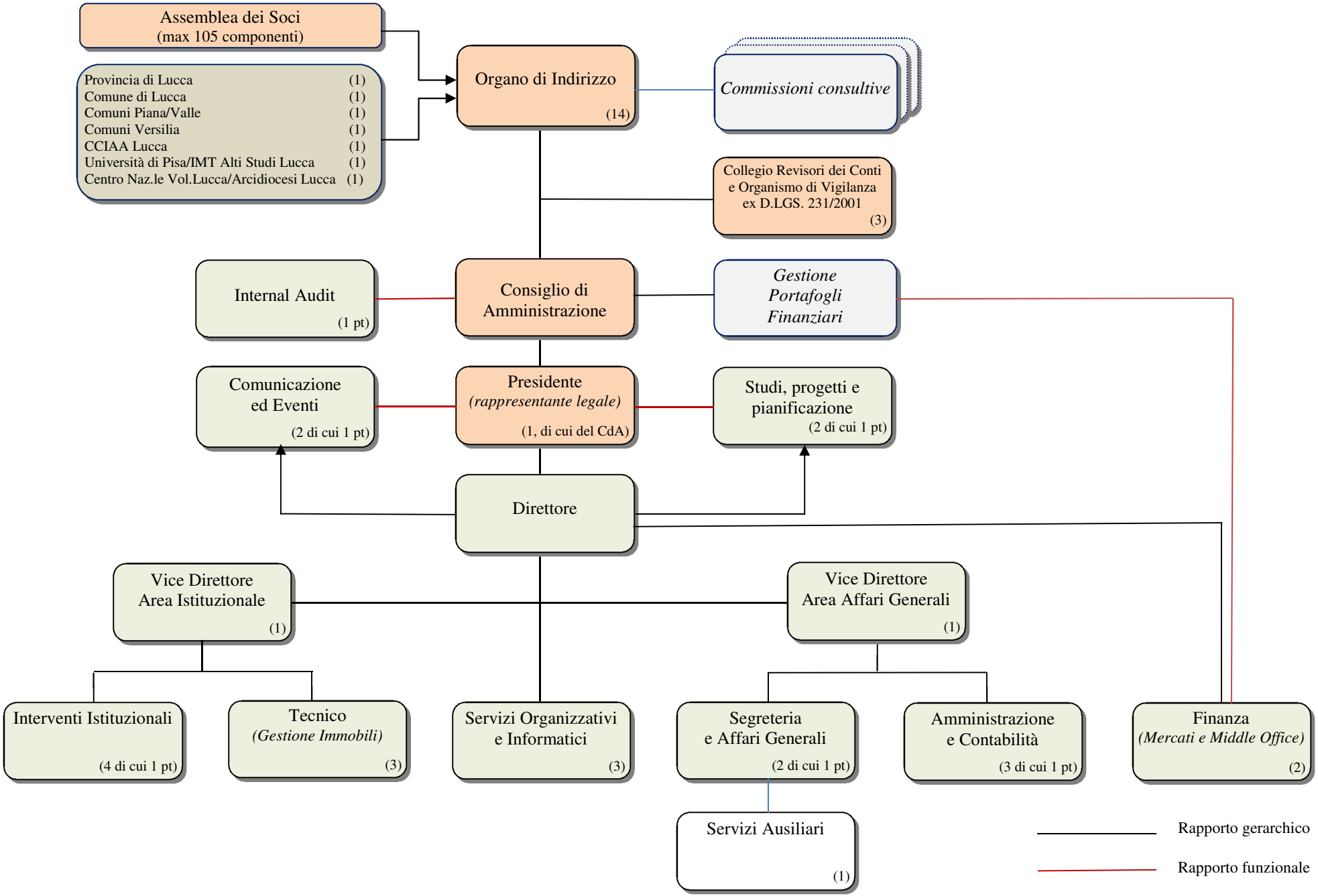Struttura Organizzativa e Assetto Amministrativo